

Gwarinpa-2 Karsana, Abuja, Abuja FCT

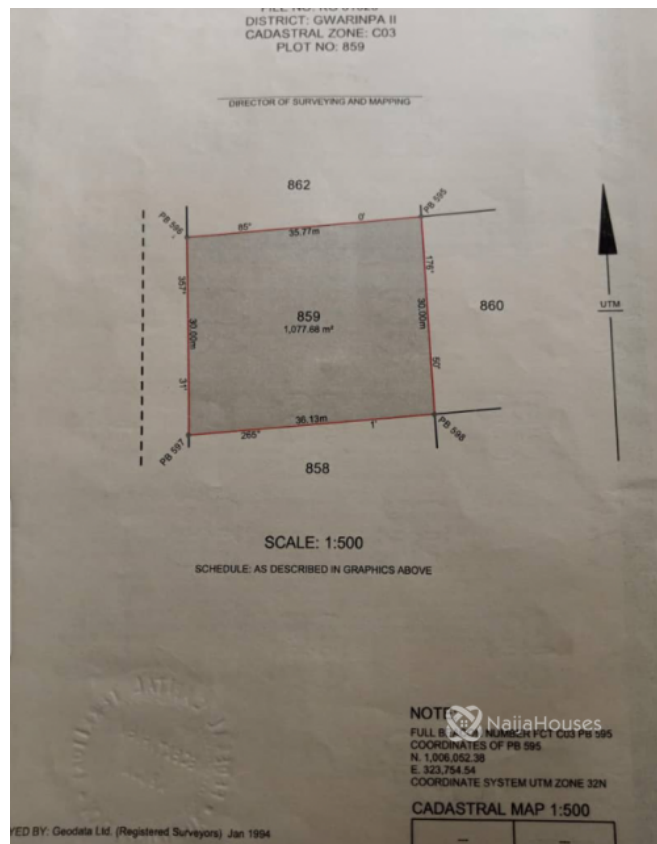

Gwarinpa-2 Karsana, Abuja, Abuja FCT

NGN 110,000,000.00

Ifedayo Ogunleye

Nigeria

Mobile: 07056144444

Office:

Fax:

ifedayo.ogunleye@themlsproperties.com

Property Details



Category **For Sale**



Status **Active**



Price/Sq Ft ₦



On
naijahouses.com
33 days



Type **Land**



Built

A well located 1077sqm CofO plot for residential purpose at Gwarinpa-2 (Karsana) Abuja.
Located close to Hillview Estate
Plot 859

Price: 110 Million



Property Summary

Features

No Records Found

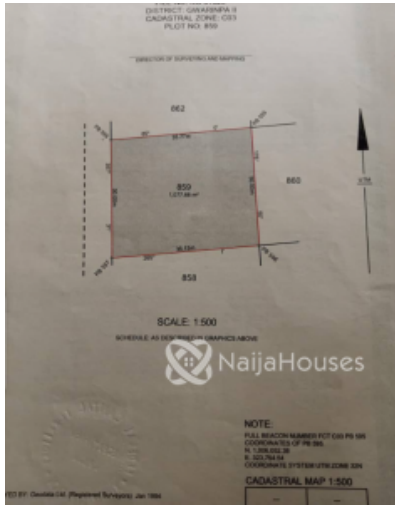

| | |
|----------------------|-------------|
| Property ID: | P1922968716 |
| Category: | For Sale |
| Market Status: | Active |
| Listed Price: | 110000000 |
| Year Built: | |
| Property Size: | Sq m |
| Building Size: | Sq m |
| Lot Size: | 1077Sq m |
| Price per Sq. Meter: | |
| Bedroom: | 0 |
| Bathroom: | |
| Toilets: | |
| Parking: | |
| Service Fee: | |
| Other Fee: | |
| Tax Per Annum: | |
| Insurance Per Annum: | |
| HOA Per Annum: | |

Active Properties Nearby

| Address | No. of Bedroom | No. of Bathroom | Price | Lot Size | Distance |
|---|----------------|-----------------|-------------|----------|----------|
| This Home : Gwarinpa-2 Karsana, Abuja, Abuja FCT | 0 | | 110000000 | 1077 | 0 |
| Gwarinpa-2 Karsana, Abuja, Abuja FCT | 0 | | 110000000 | 1077 | 0Km |
| Karsana, Abuja, Abuja FCT | 4 | | 30000000 | 500 | 0Km |
| Karsana, Karsana, Abuja, Abuja FCT | 4 | | 66500000 | | 0Km |
| karasana, Abuja, Abuja FCT | 3 | | 85000000 | | 0Km |
| karsana gwarinpa , Gwarinpa, Abuja, Abuja FCT | 0 | | 13000000000 | | 0Km |
| karsana, Abuja, Abuja FCT | 4 | 4 | 150000000 | | 0Km |
| karsana Abuja, Abuja, Abuja FCT | 5 | | 190000000 | | 0Km |
| karasana, Karsana, Abuja, Abuja FCT | 0 | | 20000000 | | 0Km |
| Karsana, Abuja, Abuja FCT | 4 | 4 | 75000000 | 600 | 0Km |
| Karsana-Gwarinpa, Gwarinpa, Abuja, Abuja FCT | 0 | | 45000000 | | 0Km |
| Karsana-Gwarinpa, Gwarinpa, Abuja, Abuja FCT | 0 | | 43000000 | | 0Km |
| Karsana, Abuja, Abuja FCT | 3 | 3 | 105000000 | | 0Km |
| Karsana district, Abuja, Abuja FCT | 0 | | 40000000 | | 0Km |
| Karsanna district, Abuja, Abuja FCT | 0 | | 50000000 | | 0Km |
| Gwarinpa Extension behind papa's ground, Abuja, Abuja FCT | 3 | 3 | 28000000 | 300 | 0Km |
| Gwarinpa Extension behind papa's ground, Abuja, Abuja FCT | 4 | 4 | 45000000 | 450 | 0Km |
| 3 karasana, #1, Karsana, Abuja, Abuja FCT | 3 | 3 | 55000000 | 0 | 0Km |
| Karsana, Karsana, Abuja, Abuja FCT | 3 | 4 | 73000000 | | 0Km |
| Karsana, Karsana, Abuja, Abuja FCT | 5 | | 160000000 | | 0Km |
| Karsana district, Abuja, Abuja FCT | 0 | | 12000000 | | 0Km |
| karsana, Karsana, Abuja, Abuja FCT | 5 | 6 | 135000000 | | 0Km |
| karsana, Karsana, Abuja, Abuja FCT | 5 | 6 | 120000000 | | 0Km |
| Karsana district, Abuja, Abuja FCT | 3 | | 75000000 | | 0Km |
| Gwarinpa Axis, Karsana, Abuja, Abuja FCT | 3 | 4 | 70000000 | | 0Km |
| Gwarinpa Axis, Karsana, Abuja, Abuja FCT | 3 | 4 | 65000000 | | 0Km |
| Efab queens estate, Gwarinpa, Abuja, Abuja FCT | 3 | | 50000000 | 650 | 0.4Km |



| | | | | | |
|--|---|---|-----------|--------|-------|
| efab queens estate, Karsana, Abuja, Abuja FCT | 3 | 3 | 85000000 | | 0.4Km |
| Efab Queens Estate, Abuja, Abuja FCT | 3 | 4 | 47000000 | | 0.6Km |
| Around Queens Estate, Gwarinpa, Gwarinpa, Abuja, Abuja FCT | 3 | 3 | 78000000 | | 0.7Km |
| Gwarinpa Main, Gwarinpa, Abuja, Abuja FCT | 5 | | 100000000 | 650 | 1.1Km |
| Little Nile Estate Gwarimpa, Gwarinpa, Abuja, Abuja FCT | 4 | | 55000000 | | 1.1Km |
| mab global , Gwarinpa, Abuja, Abuja FCT | 5 | 5 | 100000000 | 100 | 1.1Km |
| Mab Global, Abuja, Abuja FCT | 3 | 6 | 45000000 | 700 | 1.1Km |
| Mab Global, Abuja, Abuja FCT | 4 | 6 | 75000000 | 700 | 1.1Km |
| Mab global estate, Abuja, Abuja FCT | 4 | 4 | 95000000 | | 1.1Km |
| City of David City of David Estate, Gwarinpa, Abuja, Abuja FCT | 5 | | 125000000 | | 1.2Km |
| lifecamp, Life Camp, Abuja, Abuja FCT | 3 | 4 | 45000000 | | 1.2Km |
| IPent 7, Abuja, Abuja FCT | 8 | | 200000000 | | 1.2Km |
| Belham Estates, Abuja, Abuja FCT | 3 | | 20000000 | 450000 | 1.5Km |
| Belham Estates, Abuja, Abuja FCT | 3 | | 45000000 | 450000 | 1.5Km |
| Belham Estates, Abuja, Abuja FCT | 5 | | 55000000 | 450000 | 1.5Km |
| Belham Estates, Abuja, Abuja FCT | 2 | | 21900000 | 450000 | 1.5Km |
| Belham Estates, Abuja, Abuja FCT | 3 | | 23900000 | 450000 | 1.5Km |
| Belham Estates, Abuja, Abuja FCT | 3 | | 35000000 | 450000 | 1.5Km |
| Belham Estates, Abuja, Abuja FCT | 3 | | 28000000 | 450000 | 1.5Km |
| Belham Estate , Karsana, Abuja, Abuja FCT | 4 | | 45000000 | | 1.5Km |
| Canaan Estate, Abuja, Abuja FCT | 4 | | 70000000 | | 1.5Km |
| The Bali Island, Life Camp, Abuja, Abuja FCT | 4 | | 141000000 | | 1.6Km |
| Bali Island, Life Camp, Abuja, Abuja FCT | 4 | | 190000000 | | 1.6Km |
| The Bali Island, Life Camp, Abuja, Abuja FCT | 5 | | 243000000 | | 1.6Km |
| :Efab Metropolis, Karsana, Abuja, Abuja FCT | 5 | | 230000000 | | 1.8Km |
| Efab Metropolis, Karsana, Abuja, Abuja FCT | 5 | 6 | 160000000 | | 1.8Km |
| Efab Metropolis, Karsana, Abuja, Abuja FCT | 3 | 4 | 75000000 | | 1.8Km |
| Efab Metropolis Estate, Abuja, Abuja FCT | 5 | | 160000000 | | 1.8Km |
| Efab metropolis, Gwarinpa, Abuja, Abuja FCT | 6 | 6 | 250000000 | 700 | 1.8Km |
| efab karsana, Karsana, Abuja, Abuja FCT | 5 | 5 | 150000000 | | 1.8Km |
| Efab Metropolis Estate, Karsana, Abuja, Abuja FCT | 7 | | 200000000 | 800 | 1.8Km |
| Efab metropolis estate , Karsana, Abuja, Abuja FCT | 5 | 5 | 150000000 | | 1.8Km |
| Efab metropolis, Karsana, Abuja, Abuja FCT | 5 | 5 | 140000000 | | 1.8Km |



| | | | | | |
|---|---|---|-----------|-----|-------|
| karsana, Gwarinpa, Abuja, Abuja FCT | 3 | | 756000000 | | 1.8Km |
| Efab metropolis estate, Abuja, Abuja FCT | 5 | 5 | 110000000 | | 1.8Km |
| Efab Estate, Abuja, Abuja FCT | 4 | 4 | 200000000 | | 1.8Km |
| Efab metropololis Estate, Abuja, Abuja FCT | 5 | 4 | 180000000 | | 1.8Km |
| Efab Queen Estate, Abuja, Abuja FCT | 4 | 7 | 40000000 | 600 | 1.8Km |
| gwarimpa, Abuja, Abuja FCT | 6 | 6 | 120000000 | 770 | 1.8Km |
| Efab gwarimpa extension karsana, Abuja, Abuja FCT | 6 | | 130000000 | | 1.8Km |
| karsana Gwarinpa, Abuja, Abuja FCT | 5 | 5 | 55000000 | | 1.8Km |
| Karsana, Abuja, Abuja FCT | 3 | | 26000000 | 0 | 1.8Km |
| Off 69 road Gwarinpa , Gwarinpa, Abuja, Abuja FCT | 3 | | 60000000 | | 1.8Km |
| Imperial Vista Esate, Life Camp, Abuja, Abuja FCT | 4 | | 55000000 | | 1.9Km |
| Opposite winner chapel ,efab metropolis, Gwarinpa, Abuja, Abuja FCT | 0 | 0 | 20000000 | 450 | 2Km |
| Corner Piece By Gilmore, Jahi, Abuja, Abuja FCT | 4 | 5 | 80000000 | | 2.2Km |
| Kingston Estate, Abuja, Abuja FCT | 5 | 5 | 150000000 | | 2.3Km |
| Fynestone, Gwarinpa, Abuja, Abuja FCT | 4 | 4 | 800000 | | 2.3Km |
| Kingstown , Abuja, Abuja FCT | 4 | | 160000000 | | 2.4Km |
| Life Camp, Life Camp, Abuja, Abuja FCT | 3 | | 250000000 | | 2.4Km |
| Life camp district, Abuja, Abuja FCT | 0 | | 35000000 | | 2.4Km |
| Life Camp, Life Camp, Abuja, Abuja FCT | 2 | | 35000000 | | 2.4Km |
| Sunshine Estate, Ahmadu Bello Way, Gwarinpa, Abuja, Abuja FCT | 4 | 4 | 90000000 | | 2.4Km |
| Efab, Gwarinpa, Abuja, Abuja FCT | 3 | 3 | 26000000 | | 2.4Km |
| Efab, Gwarinpa, Abuja, Abuja FCT | 6 | | 130000000 | | 2.4Km |
| Efab Metropolis, Abuja, Abuja FCT | 5 | 5 | 150000000 | | 2.4Km |
| Paradise, Abuja, Abuja FCT | 4 | 4 | 30000000 | | 2.5Km |
| Paradise Estate, Life Camp, Abuja, Abuja FCT | 4 | | 90000000 | | 2.5Km |
| Paradise Estate, Life Camp, Abuja, Abuja FCT | 4 | | 105000000 | | 2.5Km |
| Brains And Hammers City Estate, Abuja, Abuja FCT | 1 | 1 | 8000000 | | 2.6Km |
| Dape district, Abuja, Abuja FCT | 3 | 4 | 35000000 | 478 | 2.7Km |
| Dape district, Abuja, Abuja FCT | 4 | 5 | 45000000 | 478 | 2.7Km |
| brains & hammers city, Life Camp, Abuja, Abuja FCT | 4 | | 110000000 | | 2.7Km |
| Brains and Hammer, Life Camp, Abuja, Abuja FCT | 3 | 3 | 35000000 | | 2.7Km |

| | | | | | |
|---|---|--|-----------|------|-------|
| Brains and Hammers, Life Camp, Abuja, Abuja FCT | 4 | | 35000000 | | 2.7Km |
| Around Brains and Hammers , Life Camp, Abuja, Abuja FCT | 0 | | 85000000 | 1742 | 2.7Km |
| Brains and Hammers, Life Camp, Abuja, Abuja FCT | 4 | | 100000000 | | 2.7Km |
| Karmo Dape-District, Abuja, Abuja FCT | | | 200000000 | 3200 | 2.7Km |
| Dape, Abuja, Abuja FCT | 0 | | 45000000 | | 2.7Km |
| Ochacho Estate, Abuja, Abuja FCT | 5 | | 175000000 | | 2.7Km |
| Around Godab Estate, Life Camp, Abuja, Abuja FCT | 4 | | 130000000 | | 2.8Km |
| Beside Godab Estate, Life Camp, Life Camp, Abuja, Abuja FCT | 4 | | 55000000 | | 2.8Km |
| Before Godab Estate, Abuja, Abuja FCT | 3 | | 45000000 | | 2.8Km |

Sold Properties Nearby

| Address | No. of Bedroom | No. of Bathroom | Price | Lot Size | Distance |
|------------------|----------------|-----------------|-------|----------|----------|
| No Records Found | | | | | |



Average Prices Nearby Active

| Month | Average Price | Maximum Price | Minimum Price | Total No of Properties |
|------------------|---------------|---------------|---------------|------------------------|
| No Records Found | | | | |

Average Prices Nearby Sold

| Month | Average Price | Maximum Price | Minimum Price | Total No of Properties |
|-------|---------------|---------------|---------------|------------------------|
|-------|---------------|---------------|---------------|------------------------|

No Records Found

Property Photos

